

NOTES  
 MOLONEY MILLAR CONSULTING CIVIL & STRUCTURAL ENGINEERS  
 MOLONEY MILLAR CONSULTING CIVIL & STRUCTURAL ENGINEERS OF THE  
 CONSULTANTS AND MUST NOT BE REPRODUCED WITHOUT THEIR WRITTEN  
 CONSENT.  
 ALL DRAWINGS REMAIN THE PROPERTY OF THE CONSULTANTS.  
 FIGURED DIMENSIONS ONLY TO BE TAKEN FROM THIS DRAWING.  
 ALL DIMENSIONS TO BE CHECKED ON SITE.  
 CONSULTANTS TO BE INFORMED OF ANY DISCREPANCIES BEFORE WORK  
 PROCEEDS.

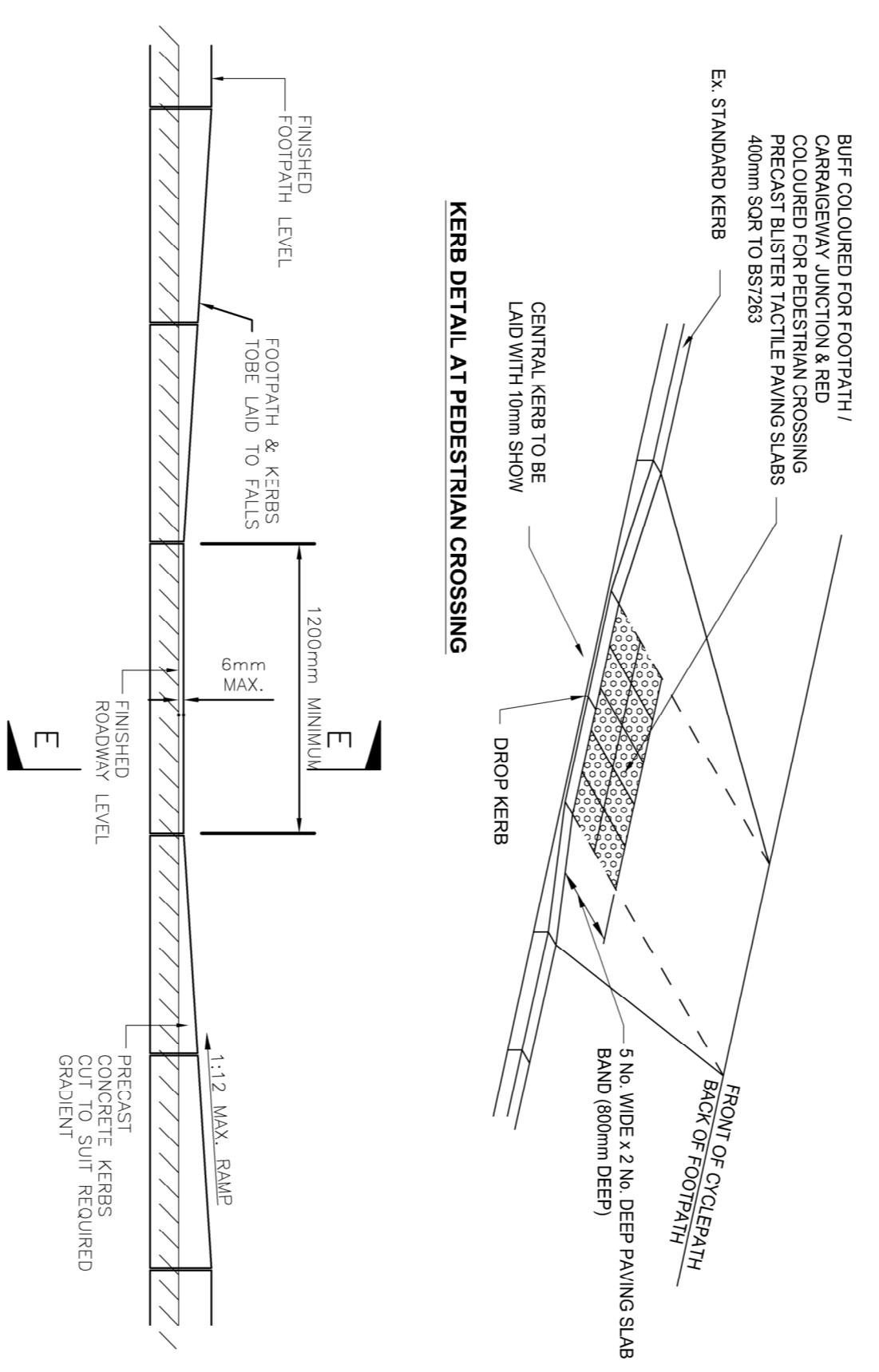
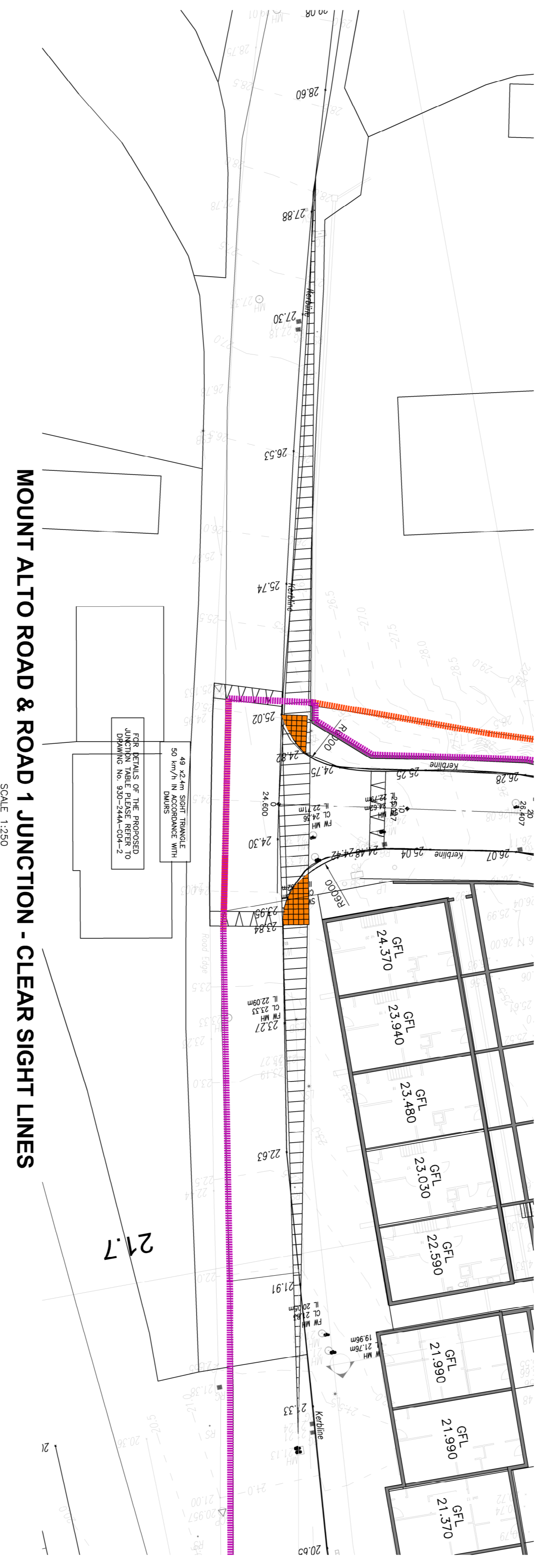

Rev	Date	Description	AM	RG
A	16.11.21	SITE COLOUR SHADE ADDED.		

Client  
**VARTRY DEVELOPMENTS LTD.**

Project Title  
**SUBSTITUTE CONSENT APPLICATION FOR THE EXISTING WORKS AT MOUNT USHER VIEW, ASHFORD, CO. WICKLOW**

Drawing Title  
**ROAD - TABLE RAMP, PEDESTRIAN CROSSING & JUNCTION SIGHT LINES**

Architect  
**CDP ARCHITECTS**  
 email: info@cdparchitects.com  
 Tel: (353-1) 4930211  
 Fax: (353-1) 4930215

Scale: AS SHOWN @ A1 Date: NOV 2021  
 Drawn: AM  
 Check: RG  
 Civil File: S:\DRAVINGS

Job Number: **930-244A** Drawing Number: **CM-1** Revision: **A**

Planning Status: **PLANNING**

MOLONEY MILLAR  
 Consulting Civil and Structural Engineers  
 Ryedbank House  
 Bayview Road  
 Rathfarnham  
 Dublin 14  
 Tel: (353-1) 4930211  
 Fax: (353-1) 4930215  
 email: info@mollymillar.ie  
 WBS: www.mollymillar.ie

AGENCI